



NEWLY RENOVATED HOME

3531 SQFT

## The Woodlands

A large yet homely, beautifully restored four-bedroom period property - completed to a high-standard and modern specification in the heart of Singleton, Poulton-le-Fylde.

Features: Gated & Alarmed / Open plan / Large front and rear gardens / Double Garage.

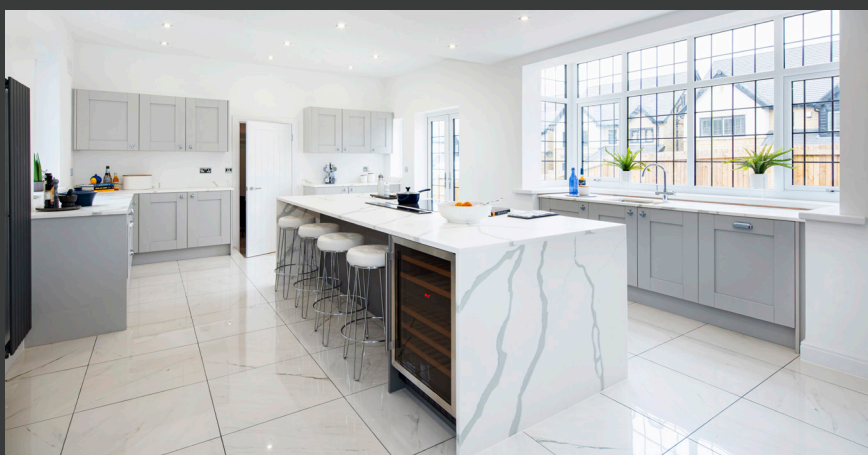





MODERN LUXURY / PERIOD FEATURES

## The Woodlands

The Woodlands is a home that sets new standards in residential living. With large open plan spaces through-out, bi-folding doors to the garden room, and a kitchen to impress, this contemporary renovation of a period property responds to its spectacular location.

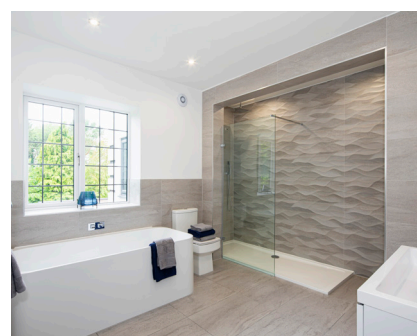
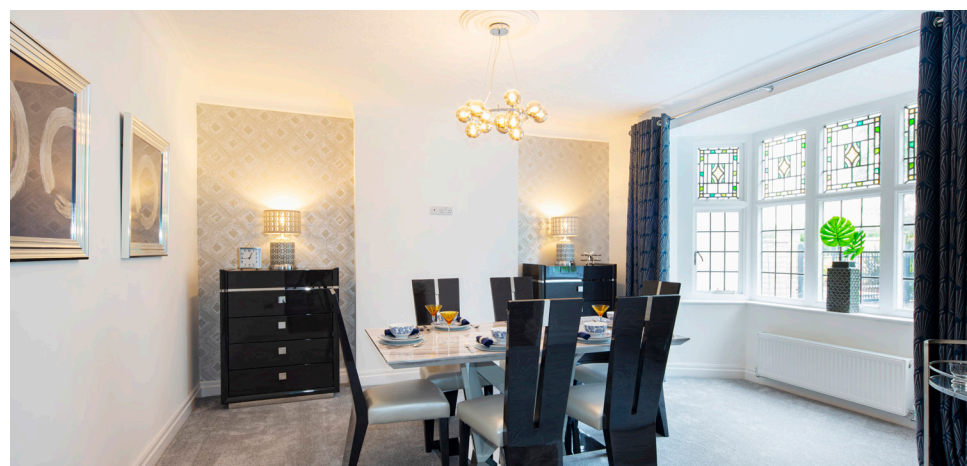

This stunning home for sale in Singleton has a wealth of outstanding features both inside and out - the most apparent of all being the open-plan Kitchen / Family / Dining room which leads to a huge Garden room at the rear.

Private and secluded, set within mature grounds and boasting 3531sqft this property is one-of-a-kind, and certainly one not to be missed.



# 4 Bedroom Detached

Floor plans shown below show the structural layout of the property

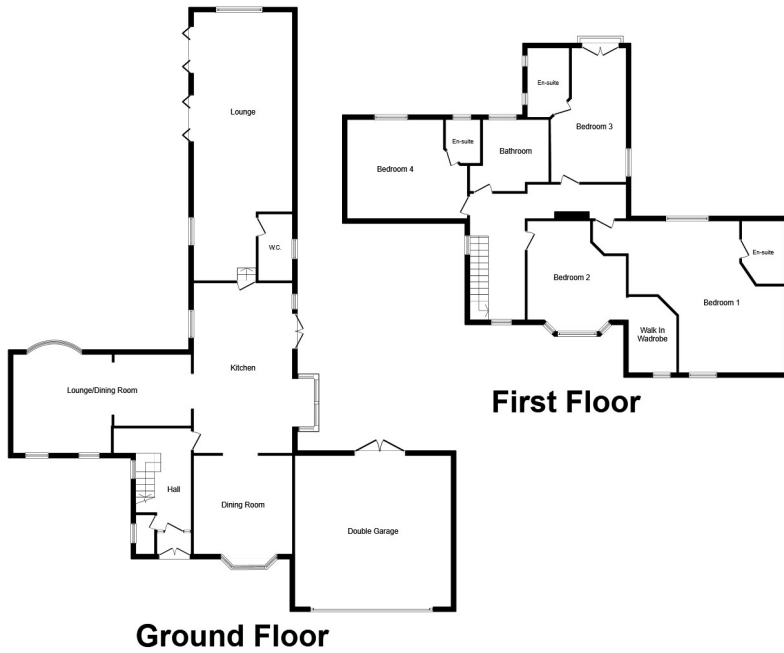

## Ground Floor

Kitchen	4240 x 7310	(13'11 x 24'0)
Lounge / Dining Room	7630 x 4240	(25'0 x 13'11)
Dining Room	4240 x 4260	(13'11 x 14'0)
Lounge (Garden Room)	4220 x 11530	(13'10 x 37'10)
Double Garage	6760 x 6530	(22'2 x 21'5)

## First Floor

Master Bedroom (Bed Area)	4680 x 3630	(15'4 x 11'11)
(Master Overall Dimensions)	6760 x 6530	(22'2 x 21'5)
Bedroom 2	4260 x 4250	(14'0 x 13'11)
Bedroom 3	5830 x 3220	(19'2 x 10'7)
Bedroom 4	4280 x 4270	(14'1 x 14'0)

There may be slight variations in the finished room sizes.

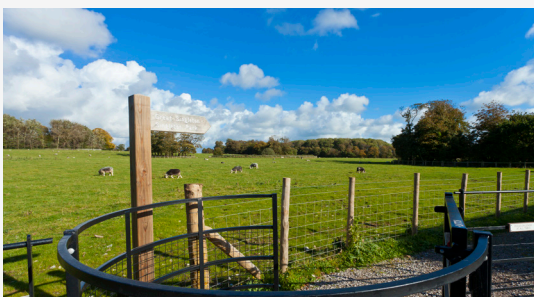

The Woodlands is situated close to the Wyre Estuary Country Park. You'll find yourself spending countless hours relaxing and exploring what the local area has to offer. From nature trails, strolls along the riverbank or enjoying local luxury hotel and spa facilities - it's all on your doorstep.



**FOR ALL SALES ENQUIRIES CONTACT CHRISTINA ON: 07549 683 606**  
**OAK TREE DEVELOPMENTS**

Crown House / 22 Walmesley Road / Leigh / WN7 1YE

Telephone: 01942 261059 Email: [christina@oaktree-developments.com](mailto:christina@oaktree-developments.com) Web: [www.oaktree-developments.com](http://www.oaktree-developments.com)

All information contained within the brochure has been verified to our stringent criteria. However, illustrations and photographs are intended only to provide a general indication and particular details may vary. Prospective purchasers are advised to check any details that are especially critical to their interest. In addition purchasers are advised to check all details and specifications of their purchase prior to instructing their solicitors. The floor plan details are expressly omitted from any contract and the developer reserves the right to alter or amend any part of the development or specification if required without notice. The information contained within this brochure should not be relied upon as an accurate description of any of the specific matter described by any order under the Property Misdescriptions Act 1991. The information does not constitute a contract, part of a contract or a warranty. All details are correct at time of going to press.

These properties are offered subject to availability. Photography and Brochure design by [www.aliveimagery.co.uk](http://www.aliveimagery.co.uk)